

BLOOM TOWNSHIP SECTION 13 R12 TWP 11 MORGAN COUNTY, OH

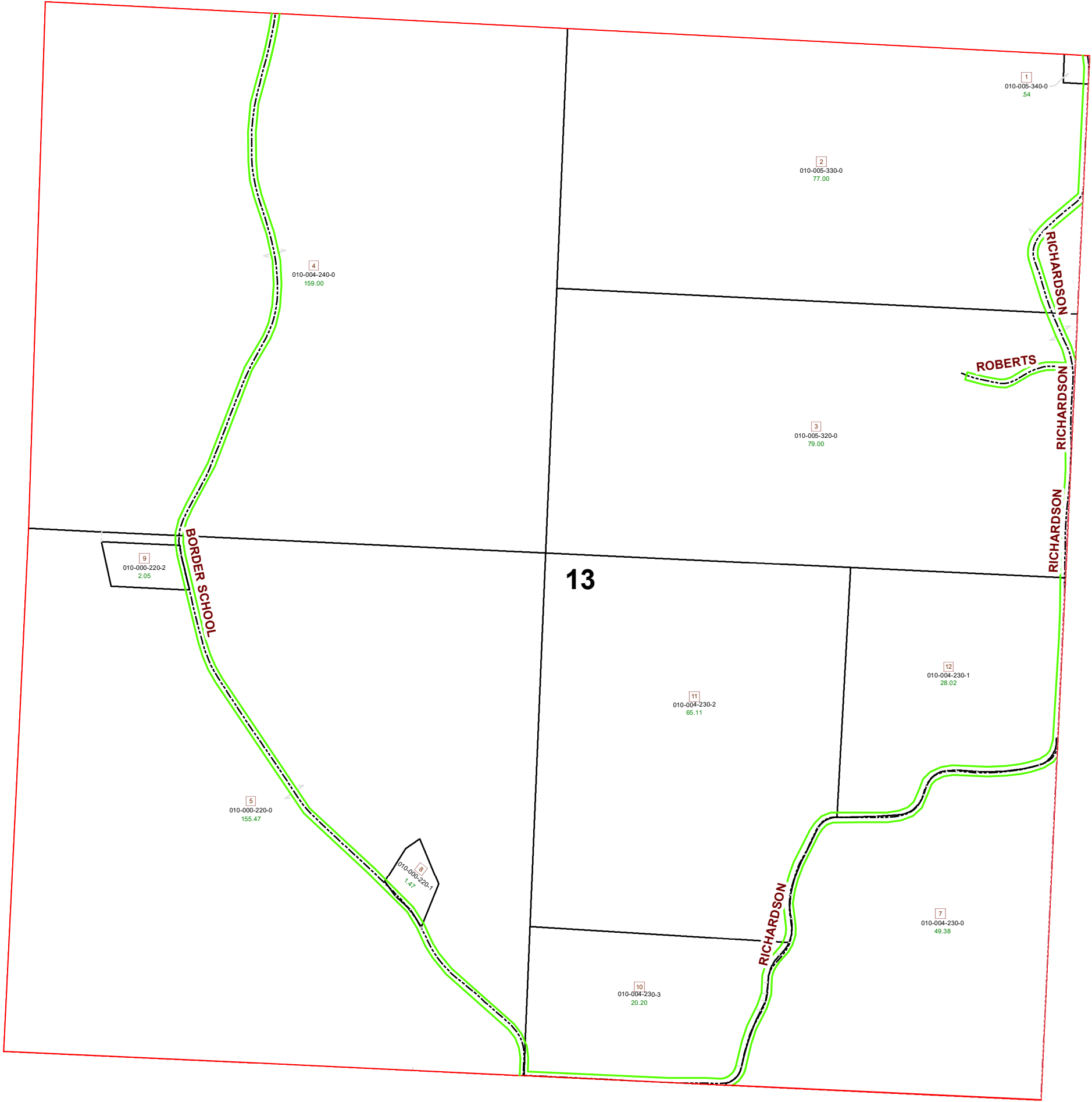

PIN	VOL	PAG	Owner	LegalDescr	Acres
010-000-220-2	OR214	1277	BRAGG BRADY	R12 T11 S13 SD 9	2.056
010-000-220-1	OR232	5227	BRAGG CODY	R12 T11 S13 SD 8	1.474
010-000-220-0	OR220	639	BRAGG TERRY L & MARIAN S & TIMOTHY	R12 T11 S13 SD 5 T	155.47
010-004-230-0	OR219	3123	OHIO FRANKLIN REALTY LLC	R12 T11 S13 SD 6-7	42.92
010-004-240-0	OR219	3123	OHIO FRANKLIN REALTY LLC	R12 T11 S13 SD4 C	159
010-004-230-3	OR229	1464	ROBERTS BROCC	SD 10	20.2
010-004-230-1	OR229	1464	ROBERTS BROCC	SD 12	28.02
010-004-230-2	OR231	5983	ROBERTS RANDAL L & AMY J	SD 11	65.11
010-005-320-0	OR228	3381	ROBERTS RANDAL L & AMY JO	R12 T11 S13 SD 3 S	79
010-005-340-0	OR228	3381	ROBERTS RANDAL L & AMY JO	R12 T11 S13 SD 1 S	0.54
010-005-330-0	OR228	3381	ROBERTS RANDAL L & AMY JO	R12 T11 S13 SD 2 S	77

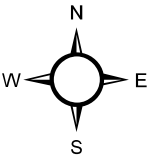

Boundaries	
	Lot
	ROW
	Roads
	County
	Section
	Hidden
	Township
	Sections
	Parcels

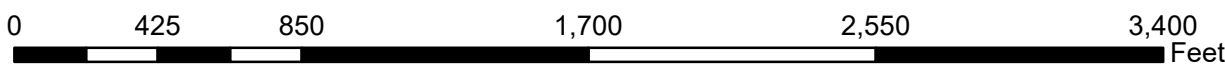

Disclaimer: The Information that these maps contains is for reference purposes only. Please bring any errors to the attention of the Engineer's Office staff. Thank You

Morgan County Engineer's Office
 Author: Marcia Wolfe
 Date: 7/17/2020